

THE GATE to the YOHO VALLEY

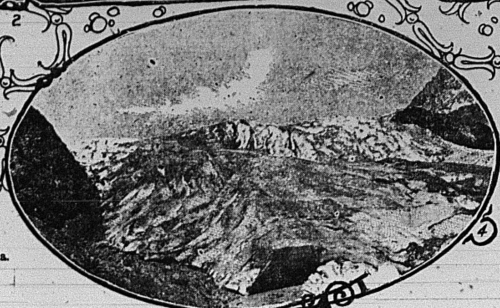
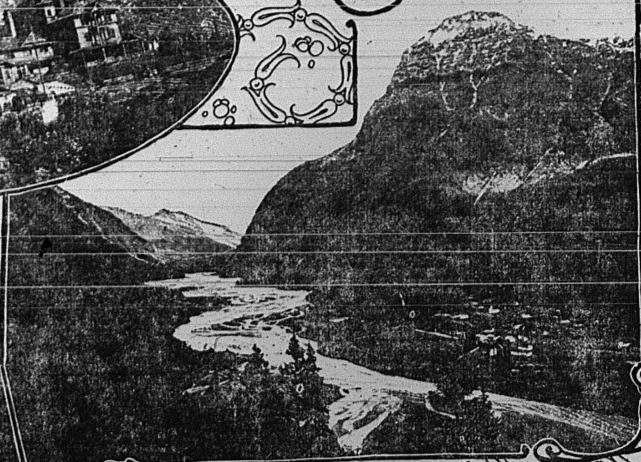
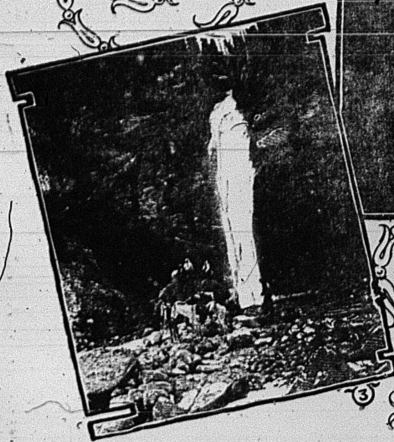
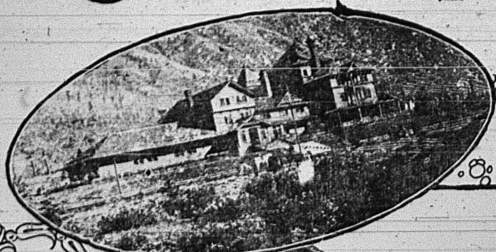

- (1) Mount Stephen House at Field, British Columbia.
- (2) Field, Mount Stephen, and Kicking Horse River.
- (3) Laughing Falls, Yoho Valley.
- (4) The Great Yoho Glacier.

FIELD, nestling at the foot of glorious mountains in the heart of the Kicking Horse Valley, is an important stopping place for tourists through the Canadian Rockies. Here, at the foot of the gigantic Mount Stephen, is the delightful Chateau of the Canadian Pacific called after the great mountain. From this point there are beautiful drives and good rides. Along the Oriental road to the valley of that name is where a magnificent view of the triple-headed Mt. Goodair is to be had. Then, again, the drive along the Yoho

road is one of the longest and finest in the Rockies. It reaches the Yoho Valley; then swinging round the shoulder of Mt. Field, and continuing up the valley, precipitous cliffs are met. The road ends a short distance past the Takakkaw Falls, a splendid cascade falling over a thousand feet. Near this point every year is a camp which the tourist may make the base for exploring the upper reaches of the Yoho Valley. Those who have more time to spend in the Yoho Valley drive

from Field to Emerald Lake where there is another delightful chalet. Another especially fine trip from Mt. Stephen is that over the Dennis and Duchesnay passes. On arrival at the latter pass the descent is made into a beautiful valley under the precipitous crags of Mt. Odaray, the valley being followed until the Lake O'Hara trail is reached. The climber are should not fail to visit the lake, one of the most beautiful in the Rocky Mountains. The return journey is made by Hickey Station.